

Because life is

Petty
Real™

25a & 25b Glenfield Road
Nelson
BB9 8AP



For Sale

Guide Price £60,000

An opportunity for landlords and investors to purchase two separate one bedroom flats.

For Satnav purposes the postal code is BB9 8AP. Turn onto Glenfield Road and the subject property is located just after the turning for Malvern Road and can be identified by our For Sale board.



LOCATION

DESCRIPTION

GROUND FLOOR 51.3 sq. m.
(552 sq. ft.)

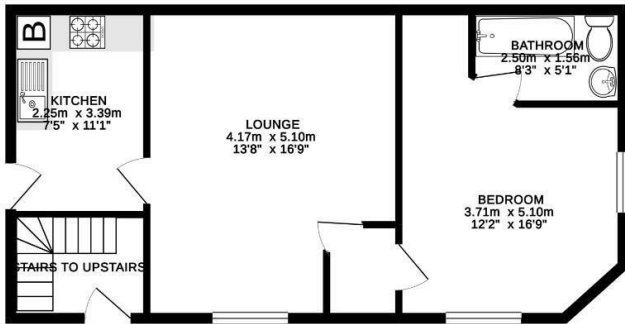

1ST FLOOR 51.7 sq. m.
(557 sq. ft.)

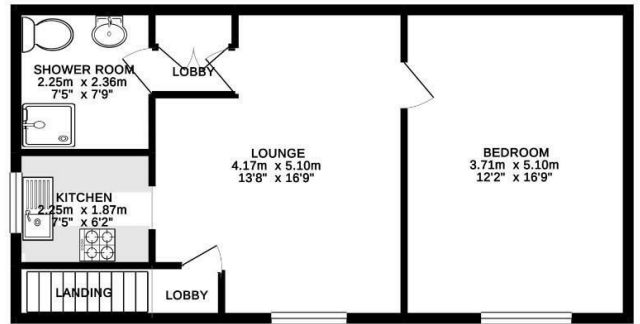

TOTAL FLOOR AREA : 103.0 sq. m. (1109 sq. ft.) approx.

Whilst every attempt has been made to ensure the accuracy of the floorplan contained here, measurements of doors, windows, rooms and any other items are approximate and no responsibility is taken for any error, omission or mis-statement. This plan is for illustrative purposes only and should be used as such by any prospective purchaser. The services, systems and appliances shown have not been tested and no guarantee as to their operability or efficiency can be given.
Made with Metropix ©2019



These particulars, whilst believed to be accurate are set out as a general outline only for guidance and do not constitute any part of an offer or contract. Intending purchasers should not rely on them as statements of representation of fact, but must satisfy themselves by inspection or otherwise as to their accuracy. No person in this firm's employment has the authority to make or give any representation or warranty in respect of the property.