

Because life is

PettyTM
Real

306 Lowerhouse Lane
Burnley
BB12 6LZ



For Sale

- Grade II Listed
- Terraced
- 2 Bedrooms
- Lounge Cellar
- Garden

Offers Over £170,000

- First Time Buyers!
- Early Viewing Recommended!
- Off Road Parking
- Cottage
- Popular Location



A Grade II listed cottage dwelling that certainly provides something very different indeed!

The property comprises large lounge, well equipped fitted kitchen, basement TV lounge with excellent shower room.

To the first floor are two bedrooms, both with excellent fitted furniture and an extremely attractive three piece suite to the bathroom.

Externally, to the rear is a large and very well presented garden with off road parking for three cars. An internal inspection is highly recommended.

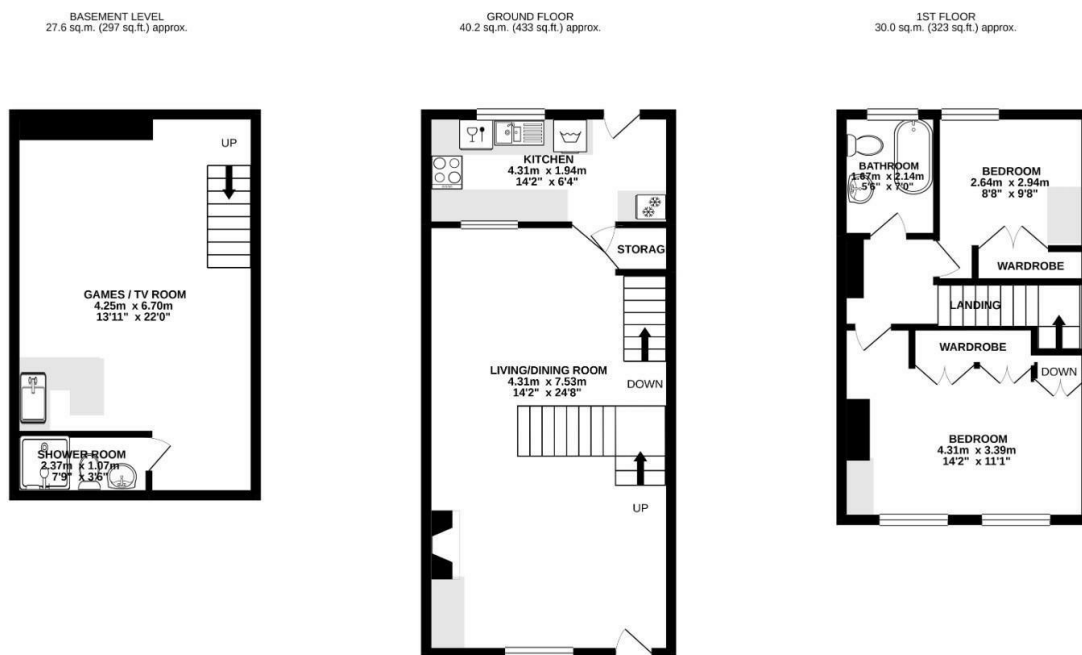

TOTAL FLOOR AREA: 97.8 sq.m. (1052 sq.ft.) approx.

Whilst every attempt has been made to ensure the accuracy of the floorplan contained here, measurements of doors, windows, rooms and any other items are approximate and no responsibility is taken for any error, omission or mis-statement. This plan is for illustrative purposes only and should be used as such by any prospective purchaser. The services, systems and appliances shown have not been tested and no guarantee as to their operability or efficiency can be given.
Made with Metropix ©2021



These particulars, whilst believed to be accurate are set out as a general outline only for guidance and do not constitute any part of an offer or contract. Intending purchasers should not rely on them as statements of representation of fact, but must satisfy themselves by inspection or otherwise as to their accuracy. No person in this firm's employment has the authority to make or give any representation or warranty in respect of the property.

26 Manchester Road, Burnley, Lancashire, BB11 1HH

T.

Burnley.sales@pettyreal.co.uk burnley.lettings@pettyreal.co.uk
property.management@pettyreal.co.uk

www.pettyreal.co.uk