

Because life is

Petty
Real™

10 Greenbrook Close
Burnley
BB12 6PE



For Sale

Offers Over £200,000

- Semi-Detached
- Three-Bedrooms
- Stunning Fitted Kitchen
- Conservatory
- Underfloor Heating

- Huge Garden With Decking
- Home Bar
- Driveway For Multiple Cars
- Timber Garage
- Perfect Family Home



Perfect family home located in the highly sought-after area of Lowerhouse. Three-bed semi-detached on a quiet cul-de-sac. Close to local schools, bus stops, and local amenities.

Entering the property into the entrance vestibule provides access to the first floor or the living room which is a grand size, and leads via the patio doors into the conservatory which benefits from underfloor heating and bi-folding doors leading onto the outside decking.

The kitchen runs the length of the property and is fitted with matching wall, base, and drawer units in a white high gloss with a range of appliances such as a dishwasher, fridge/freezer, stainless steel sink/drainer, and a five-ring gas range. There is also useful understairs storage and a stable door leading to the back garden.

On the first floor, there are two double bedrooms both with a wardrobe cupboard. There is a generous-sized single bedroom overlooking the garden. The family bathroom comprises a low-level WC, cabinet hand wash basin, and a P-shaped paneled bath with an overhead mixer shower and spotlights.

Externally there is a driveway for three cars to the front which has been tarmacked and leads to the wooden garage to the side of the property. To the rear, there is a decking area with an astro-turfed lawn with a water feature in the corner. The rear garden has spotlights around the outside of the garden providing plenty of lighting. The bar has been built from timber and has plenty insulation and is fitted with seating, counter, and electrics inside providing the family with the perfect space for entertaining guests.

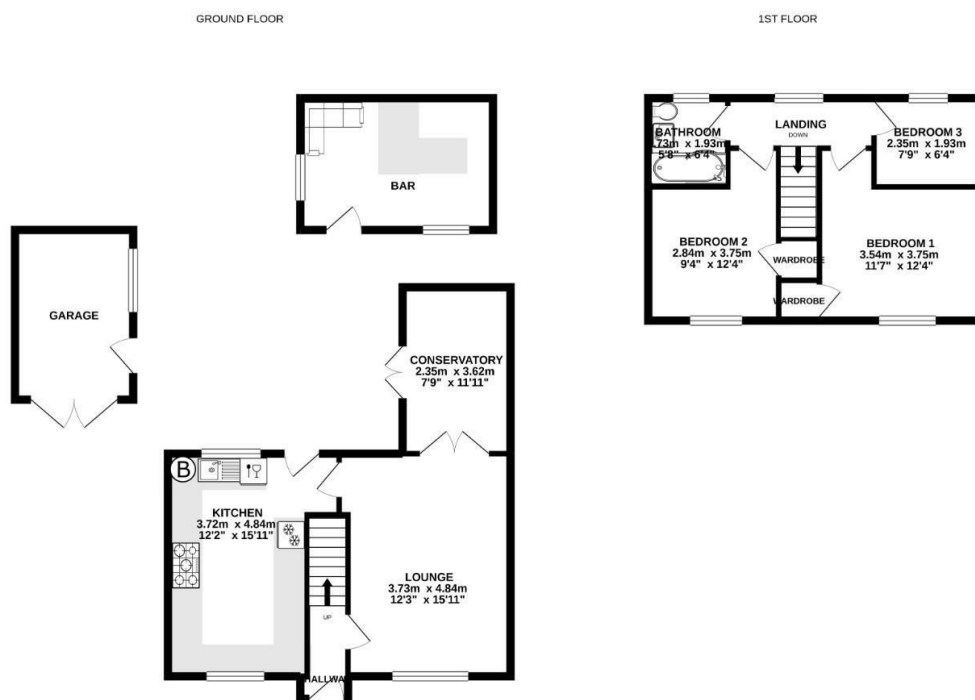

Whilst every attempt has been made to ensure the accuracy of the floorplan contained here, measurements of doors, windows, rooms and any other items are approximate and no responsibility is taken for any error, omission or mis-statement. This plan is for illustrative purposes only and should be used as such by any prospective purchaser. The services, systems and appliances shown have not been tested and no guarantee as to their operability or efficiency can be given.
Made with Metropix ©2021



These particulars, whilst believed to be accurate are set out as a general outline only for guidance and do not constitute any part of an offer or contract. Intending purchasers should not rely on them as statements of representation of fact, but must satisfy themselves by inspection or otherwise as to their accuracy. No person in this firm's employment has the authority to make or give any representation or warranty in respect of the property.

26 Manchester Road, Burnley, Lancashire, BB11 1HH

T.

burnley.sales@pettyreal.co.uk burnley.lettings@pettyreal.co.uk
property.management@pettyreal.co.uk

www.pettyreal.co.uk