

Because life is

PettyTM
Real

32 Pritchard Street
Burnley
BB11 4JY



For Sale

Offers Over £50,000

• LEASEHOLD



CASH BUYERS ONLY

Providing an ideal investment opportunity this traditional stone built flush faced mid terrace house occupies a popular and sought after residential area located off St Matthew Street close to local schools, parks and amenities.

Entering the property into the front living room, the kitchen is to the rear.

On the first floor there are two bedrooms, one double and another second double. The family bathroom comprises a low-level WC, pedestal hand wash basin, and a paneled bath with an overhead shower.

Externally there is a private enclosed rear yard.

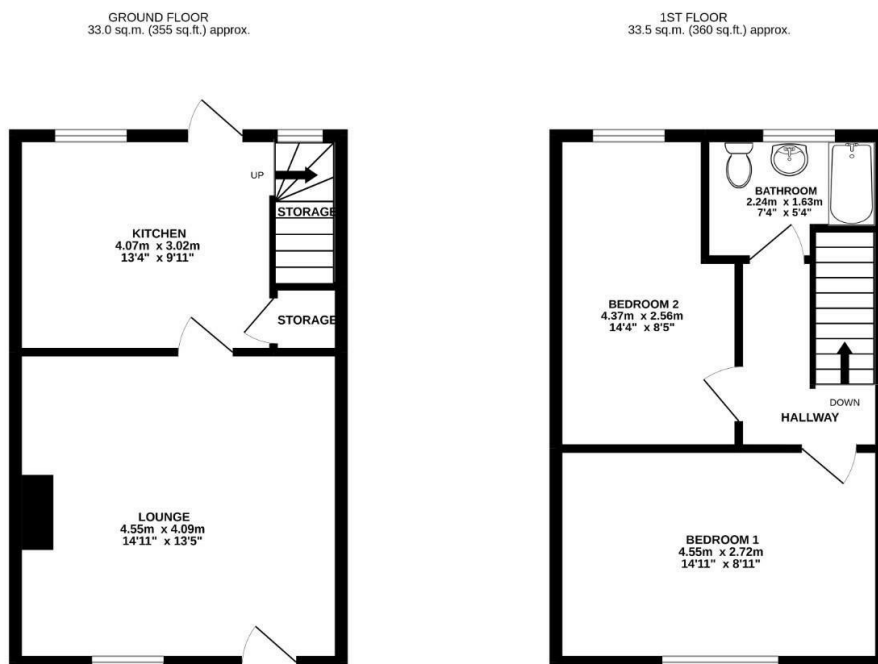

TOTAL FLOOR AREA - 66.5 sq.m. (715 sq.ft.) approx.

Whilst every attempt has been made to ensure the accuracy of the floorplan contained here, measurements of doors, windows, rooms and any other items are approximate and no responsibility is taken for any error, omission or mis-statement. This plan is for illustrative purposes only and should be used as such by any prospective purchaser. The services, systems and appliances shown have not been tested and no guarantee as to their operability or efficiency can be given.
Made with Metropix ©2022

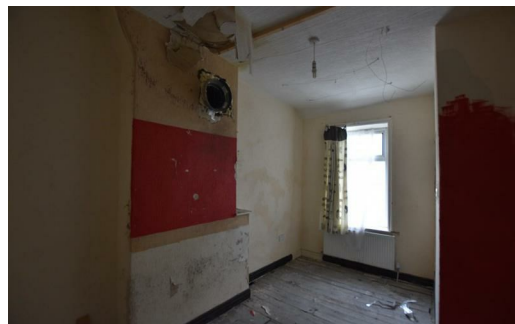

These particulars, whilst believed to be accurate are set out as a general outline only for guidance and do not constitute any part of an offer or contract. Intending purchasers should not rely on them as statements of representation of fact, but must satisfy themselves by inspection or otherwise as to their accuracy. No person in this firm's employment has the authority to make or give any representation or warranty in respect of the property.

26 Manchester Road, Burnley, Lancashire, BB11 1HH

T.

Burnley.sales@pettyreal.co.uk burnley.lettings@pettyreal.co.uk
property.management@pettyreal.co.uk

www.pettyreal.co.uk