



**AVAILABLE NOW !** A well presented, stone built, bay front mid-terrace. Offering **FULLY FURNISHED** accommodation that comprises of: lounge, fitted kitchen and dining room, bathroom, and **THREE BEDROOMS** (two double and one twin). There is also a courtyard area around to the rear. EPC rating D.

Property has previously been holiday let so our client is ideally looking for either a short-term 6 month tenant or would be willing to potentially take a **LONG TERM** tenant.

**8 The Quadrant, Buxton, Derbyshire, SK17 6AW**  
T. 01298 23038 | | [www.wrightmarshall.co.uk](http://www.wrightmarshall.co.uk)

**Buxton | Chester | Crewe | Knutsford | Nantwich | Northwich | Tarporley**

MISREPRESENTATION ACT 1967.

Messrs Wright Marshall for themselves and for the vendors or Lessors of this property, whose agents they are, give notice that:

1. The particulars are set out as general outline only for the guidance of intending purchasers, and do not constitute, nor constitute part of, an offer or contract.
2. All descriptions and references to condition and necessary permissions for use and occupation, and other details are given in good faith and are believed to be correct but any intending purchasers or tenants should not rely on them as statements or representations of fact but must satisfy themselves by inspection or otherwise as to the correctness of each of them.
3. No person in the employment of Messrs. Wright Marshall has any authority to make any representation whatever in relation to this property.

AVAILABLE NOW ! A well presented, stone built, bay front mid-terrace. Offering FULLY FURNISHED accommodation that comprises of: lounge, fitted kitchen and dining room, bathroom, and THREE BEDROOMS (two double and one twin). There is also a courtyard area around to the rear. EPC rating D.

Property has previously been holiday let so our client is ideally looking for either a short-term 6 month tenant or would be willing to potentially take a LONG TERM tenant.

### LIVING ROOM



### DINING ROOM & KITCHEN



### BATHROOM



### DOUBLE BEDROOM 1

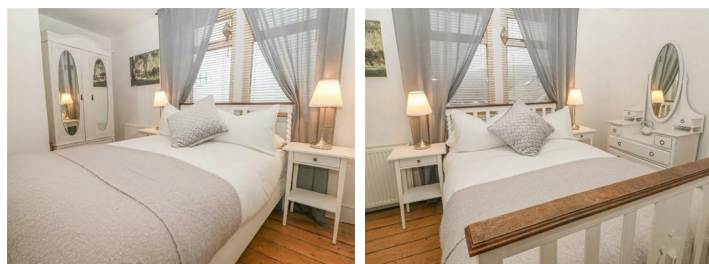

### DOUBLE BEDROOM 2



### TWIN BEDROOM

