

Because life is

Petty  
Real™

103 Morse Street  
Burnley  
BB10 4LS



For Sale

Asking Price £138,000

- Semi Detached Home
- Three Bedrooms
- Off Road Parking & Garage
- Gas Fired Central Heating
- Freehold

- Substantial Garden
- Room For Extension (subject to planning)
- Level Location
- Close To Local Amenities
- Close To Local Schools And Parks



Set in an established and popular residential area this is a 3-bedroom family home with the potential to be extended subject to planning consent.

Conveniently located within walking distance of local schools, parks, and local amenities, and for those "clarets" fans Turf Moor is only a short walk away. The ground floor has an entrance hall, substantial living room, breakfast kitchen, and utility area and there are 3 bedrooms and a bathroom on the first floor. Externally a substantial plot with a driveway with ample off-road parking leading to a single garage and garden area to the front side and rear.

The property benefits from double glazing and gas-fired central heating and will suit that expanding family who wants a home they can move into but want to personalize over time

Do not miss this opportunity to purchase a family home in an established area with the potential of extending

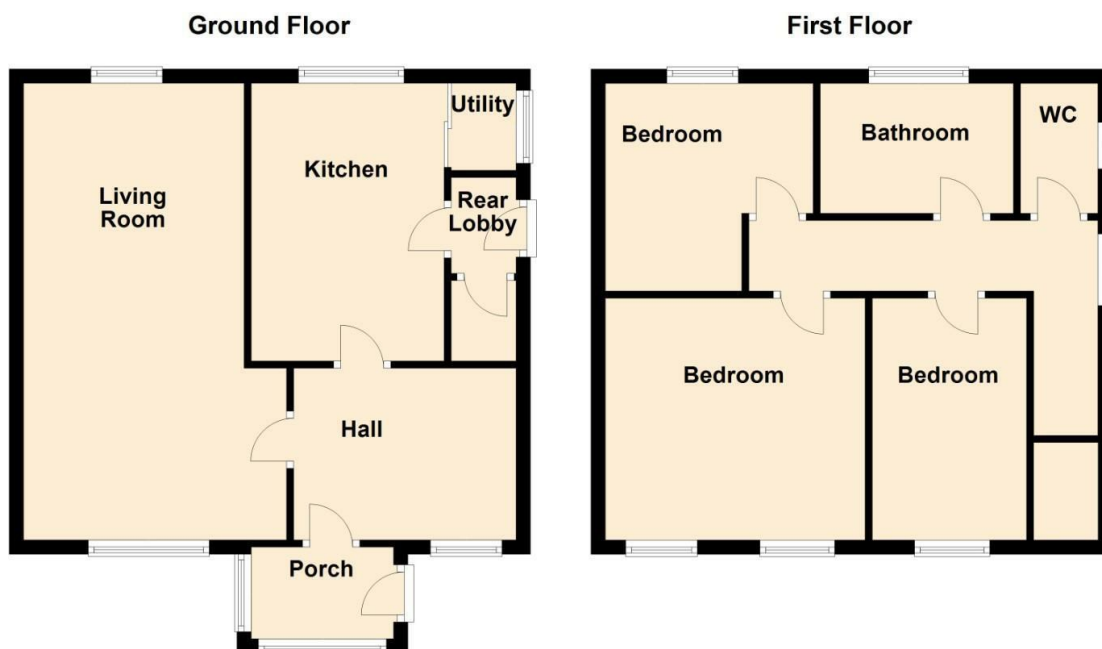

These particulars, whilst believed to be accurate are set out as a general outline only for guidance and do not constitute any part of an offer or contract. Intending purchasers should not rely on them as statements of representation of fact, but must satisfy themselves by inspection or otherwise as to their accuracy. No person in this firm's employment has the authority to make or give any representation or warranty in respect of the property.

4 Manchester Road, Burnley, Lancashire, BB11 1HH

T.

[Burnley.sales@pettyreal.co.uk](mailto:Burnley.sales@pettyreal.co.uk) [burnley.lettings@pettyreal.co.uk](mailto:burnley.lettings@pettyreal.co.uk)  
[property.management@pettyreal.co.uk](mailto:property.management@pettyreal.co.uk)

[www.pettyreal.co.uk](http://www.pettyreal.co.uk)